

FRAME ANCHORING DETAILS

Existing Standard Wall Anchor (ESWA)

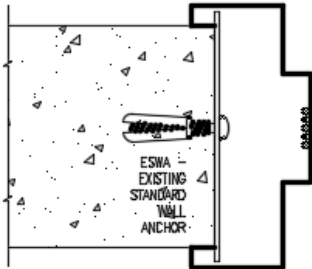

Existing Fire Wall Anchor (EFWA)

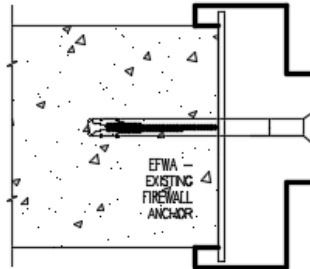

Expandable Flame Anchor

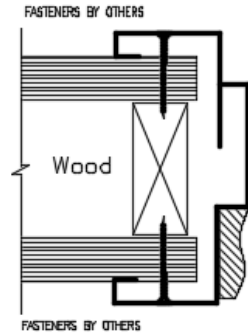

Drywall Frame Wood Stud Application

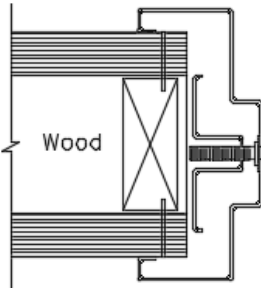

Drywall Frame Steel Stud Application

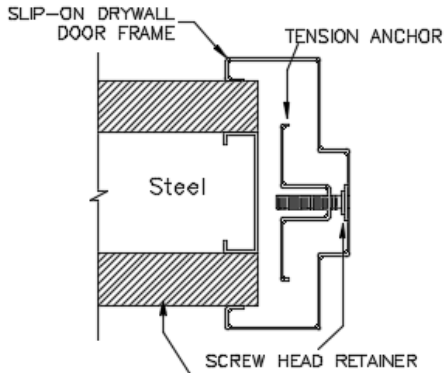

"AS" Frame - Stud Wall

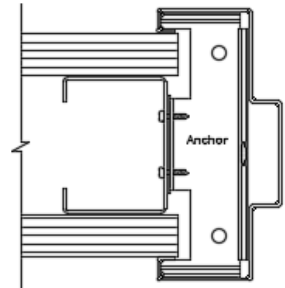

ProAble Brick Veneer Anchors (PBVA)

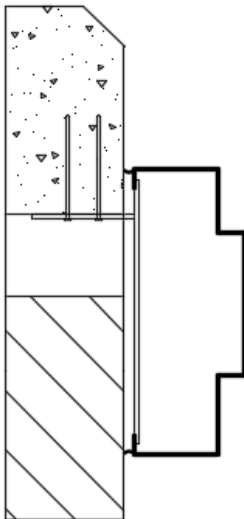

WALL COMPRISED OF GYPSUM CORE WITH 5/8" GYPSUM BOARD ON EACH SIDE

Masonry Wire Anchor (Butt)

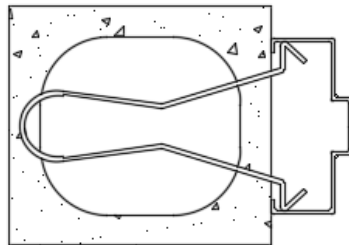

Masonry "T" Anchor (Wrap)

